APPENDIX 1 – Architectural Plans

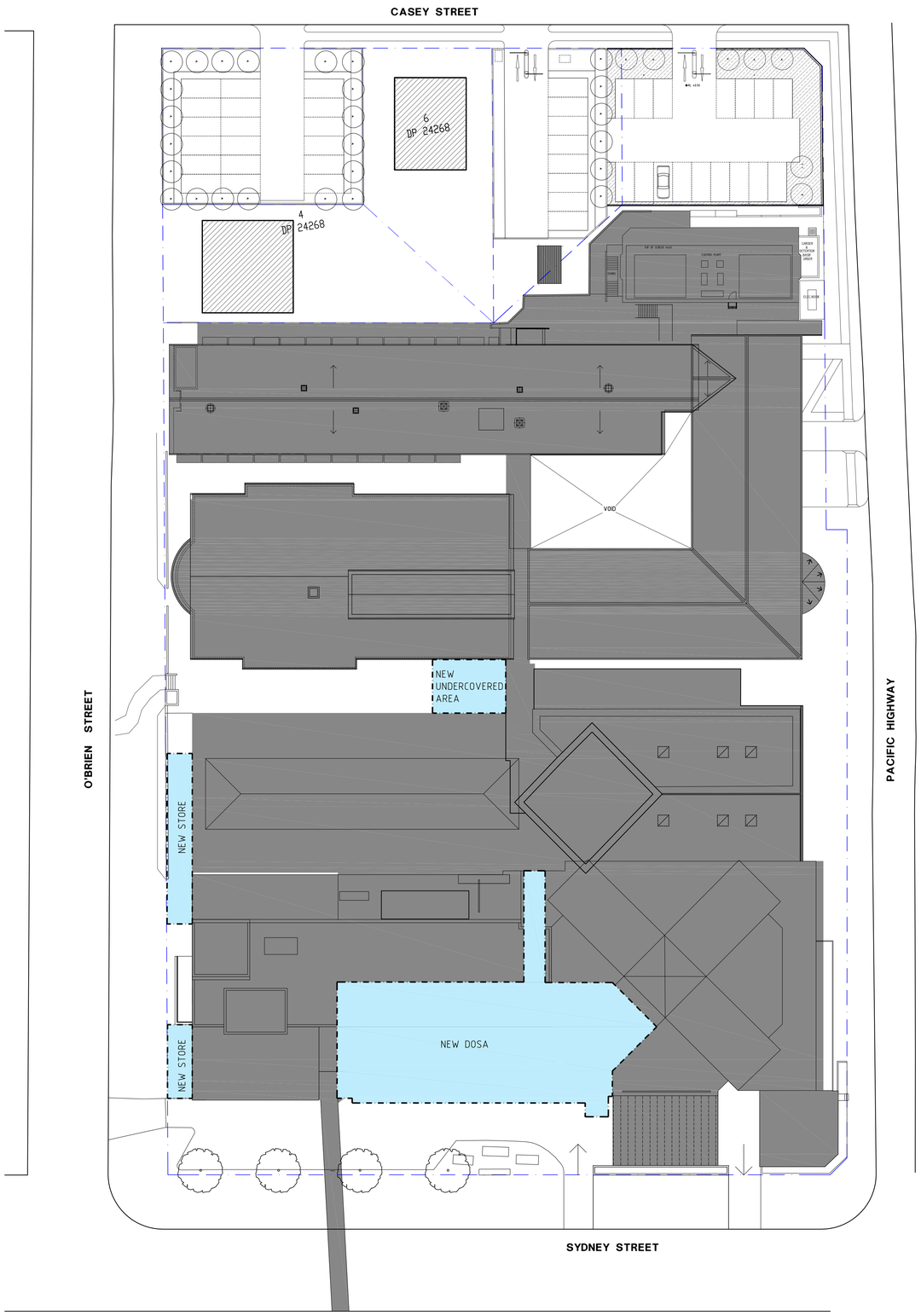

LEGEND:

- WORK IN ADDITION TO EXISTING FOOTPRINT
- EXISTING BUILDING
- SITE BOUNDARY

REV	REVISION DESCRIPTION	DATE	BY
1	FIRST ISSUE	01.03.18	CX

Project
PRIVATE HOSPITAL
LAKE MACQUARIE

Principal
RAMSAY HEALTH CARE PTY LIMITED ACN 003 184 889

HEALTH PROJECTS INTERNATIONAL
Architects and Health Facility Planners
ACN 066 856 595
Ground Floor, Suite 1, 68 Alfred St., Milsons Point 2061
Ph: (02) 9460 4199 Fax: (02) 9460 4299

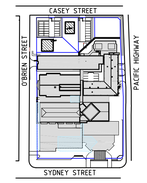

KEY PLAN

USE FIGURED DIMENSIONS ONLY.
DO NOT SCALE. ALL DIMENSIONS SHALL BE VERIFIED ON SITE AND DISCREPANCIES IMMEDIATELY BROUGHT TO THE ATTENTION OF THE PROJECT MANAGER FOR RESOLUTION

"CLOUDS" & REVISIONS ARE INTENDED AS GUIDES AND DO NOT NECESSARILY DESCRIBE THE FULL EXTENT OF REVISIONS. ASCERTAIN FULL EXTENT BY COMPARISON WITH PREVIOUS VERSION.

QA CHECK

Subject	By	Date	Subject	By	Date	Subject	By	Date
RDS			STRUCT			PROJ ARCH		
ARCH			SPEC. CONS					
AUT			SERV					

Block/ Zone	Drawn	Checked	Date	Scale/s
--	CX	HST	01.03.18	1:300

Drawing Title: **SITE PLAN**

Reason for Issue: DA SUBMISSION

CAD File	Dwg.No.	Issue
LMPH14-DA-01	**LMPH14-DA-01**	**1**

D08781631

D08781631

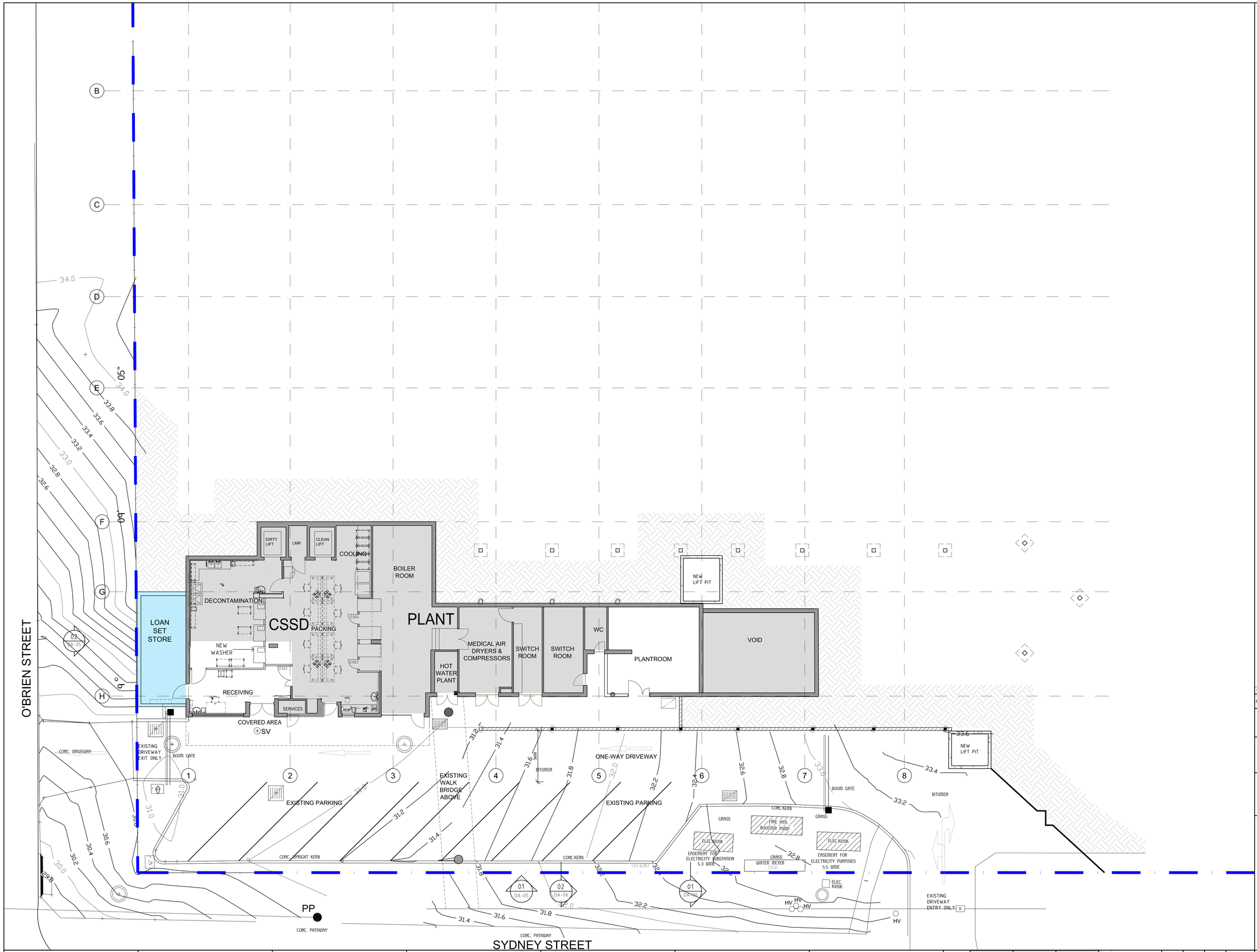

LEGEND:

- WORK IN EXISTING FOOTPRINT
- WORK IN ADDITION TO EXISTING FOOTPRINT
- EXISTING BUILDING
- SITE BOUNDARY
- SMOKE WALL — SMOKE COMPARTMENT WALL
- FRL 60/60/60 — 60/60/60 FIRE RATED WALL
- FRL 120/120/120 — 120/120/120 FIRE RATED WALL

REV	REVISION DESCRIPTION	DATE	BY
1	FIRST ISSUE	01.03.18	CX

Project

LAKE MACQUARIE PRIVATE HOSPITAL

Principal

RAMSAY HEALTH CARE PTY LIMITED ACN 003 184 889

HEALTH PROJECTS INTERNATIONAL
Architects and Health Facility Planners
ACN 066 656 595
Ground Floor, Suite 1, 68 Alfred St., Milsons Point 2061
Ph: (02) 9460 4199 Fax: (02) 9460 4299

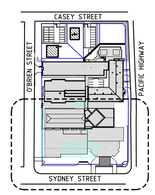

KEY PLAN

USE FIGURED DIMENSIONS ONLY.
DO NOT SCALE.ALL DIMENSIONS SHALL BE VERIFIED ON SITE AND DISCREPANCIES IMMEDIATELY BROUGHT TO THE ATTENTION OF THE PROJECT MANAGER FOR RESOLUTION

"CLOUDS" & REVISIONS ARE INTENDED AS GUIDES AND DO NOT NECESSARILY DESCRIBE THE FULL EXTENT OF REVISIONS. ASCERTAIN FULL EXTENT BY COMPARISON WITH PREVIOUS VERSION.

QA CHECK

Subject	By	Date	Subject	By	Date	Subject	By	Date
RDS			STRUCT			PROJ ARCH		
ARCH			SPEC. CONS					
AUT			SERV					

Block/ Zone	Drawn	Checked	Date	Scale/s
--	CX	HST	01.03.18	1:100

Drawing Title: **PLAN - LOWER GROUND**

Reason for Issue: DA SUBMISSION

CAD File: LMPH14-DA-02

Dwg.No. **LMPH14-DA-02** Issue **1**

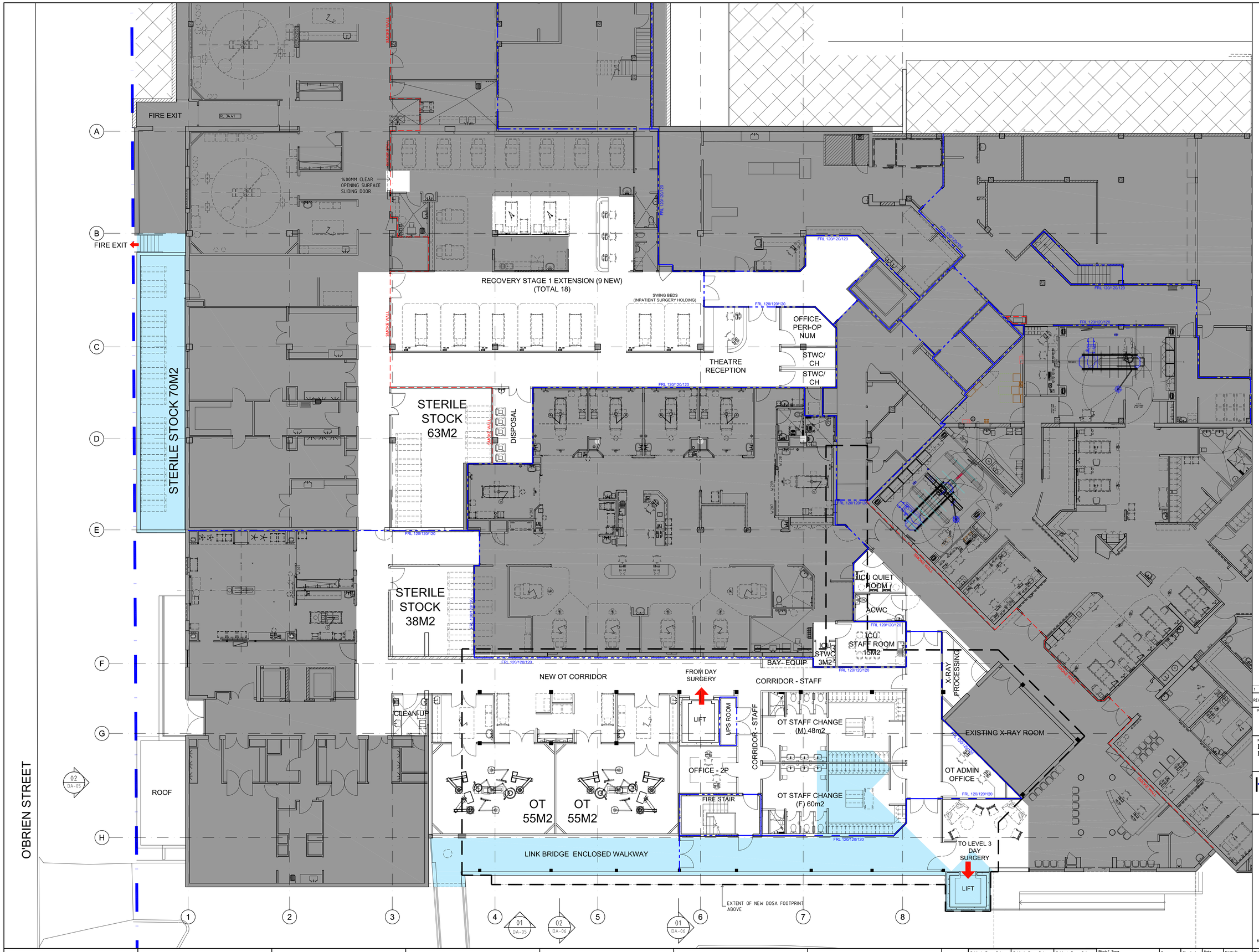

LEGEND:

- WORK IN EXISTING BUILDING FOOTPRINT
- WORK IN NEW BUILD
- EXISTING BUILDING
- SITE BOUNDARY
- SMOKE WALL — SMOKE COMPARTMENT WALL
- FRL 60/60/60 — 60/60/60 FIRE RATED WALL
- FRL 120/120/120 — 120/120/120 FIRE RATED WALL

REV	REVISION DESCRIPTION	DATE	BY
1	FIRST ISSUE	01.03.18	CX

Project

LAKE MACQUARIE PRIVATE HOSPITAL

Principal

RAMSAY HEALTH CARE PTY LIMITED ACN 003 184 889

HEALTH PROJECTS INTERNATIONAL
Architects and Health Facility Planners
ACN 096 856 595
Ground Floor, Suite 1, 68 Alfred St., Milsons Point 2061
Ph: (02) 9460 4199 Fax: (02) 9460 4299

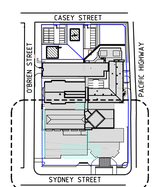

KEY PLAN

USE FIGURED DIMENSIONS ONLY.
DO NOT SCALE. ALL DIMENSIONS SHALL BE VERIFIED ON SITE AND DISCREPANCIES IMMEDIATELY BROUGHT TO THE ATTENTION OF THE PROJECT MANAGER FOR RESOLUTION

"CLOUDS" & REVISIONS ARE INTENDED AS GUIDES AND DO NOT NECESSARILY DESCRIBE THE FULL EXTENT OF REVISIONS. ASCERTAIN FULL EXTENT BY COMPARISON WITH PREVIOUS VERSION.

QA CHECK

Subject	By	Date	Subject	By	Date	Subject	By	Date
RDS			STRUCT			PROJ ARCH		
ARCH			SPEC. CONS					
AUT			SERV					

Block/ Zone	Drawn	Checked	Date	Scale/s
--	CX	HST	01.03.18	1:100

Drawing Title: **PLAN - GROUND FLOOR**

Reason for Issue: DA SUBMISSION

CAD File: LMPH14-DA-03

Dwg.No.: **LMPH14-DA-03** Issue: **1**

D08781631

D08781631

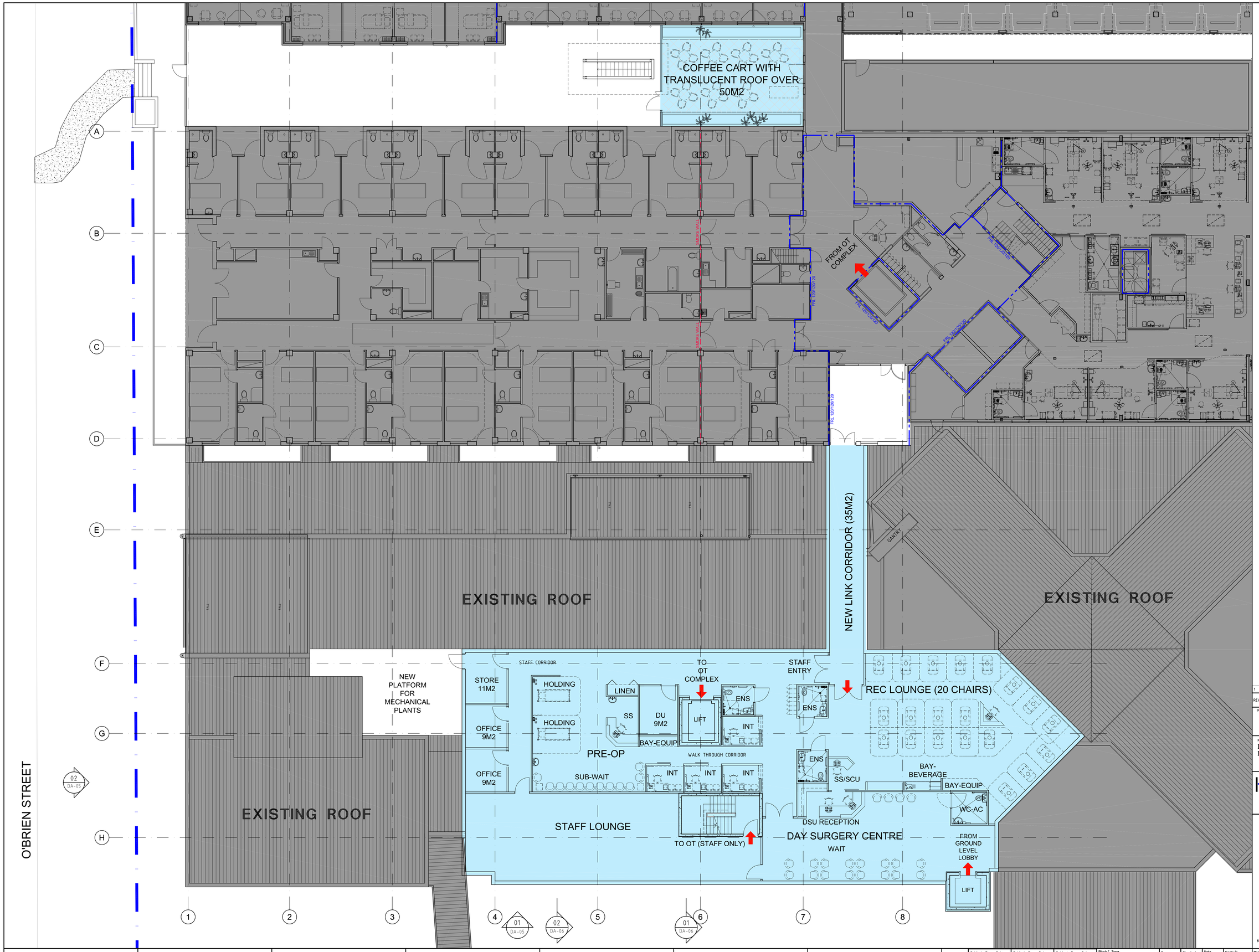

LEGEND:

- WORK IN EXISTING FOOTPRINT
- WORK IN ADDITION TO EXISTING FOOTPRINT
- EXISTING BUILDING
- SITE BOUNDARY
- SMOKE WALL — SMOKE COMPARTMENT WALL
- FRL 60/60/60 — 60/60/60 FIRE RATED WALL
- FRL 120/120/120 — 120/120/120 FIRE RATED WALL

REV	REVISION DESCRIPTION	DATE	BY
1	FIRST ISSUE	01.03.18	CX

Project
LAKE MACQUARIE PRIVATE HOSPITAL

Principal
RAMSAY HEALTH CARE PTY LIMITED ACN 003 164 889

HEALTH PROJECTS INTERNATIONAL
Architects and Health Facility Planners
ACN 066 656 595
Ground Floor, Suite 1, 68 Alfred St., Milsons Point 2061
Ph: (02) 9460 4199 Fax: (02) 9460 4299

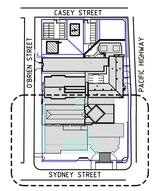

KEY PLAN

USE FIGURED DIMENSIONS ONLY.
DO NOT SCALE. ALL DIMENSIONS SHALL BE VERIFIED ON SITE AND DISCREPANCIES IMMEDIATELY BROUGHT TO THE ATTENTION OF THE PROJECT MANAGER FOR RESOLUTION

"CLOUDS" & REVISIONS ARE INTENDED AS GUIDES AND DO NOT NECESSARILY DESCRIBE THE FULL EXTENT OF REVISIONS. ASCERTAIN FULL EXTENT BY COMPARISON WITH PREVIOUS VERSION.

QA CHECK

Subject	By	Date	Subject	By	Date	Subject	By	Date
RDS			STRUCT			PROJ ARCH		
ARCH			SPECC-CONS					
AUT			SERV					

Block/ Zone: --
Drawn: CX
Checked: HST
Date: 01.03.18
Scale/s: 1:100
Drawing Title: PLAN - LEVEL 1
Reason for Issue: DA SUBMISSION
CAD File: LMPH14-DA-04
Dwg.No.: LMPH14-DA-04
Issue: 1

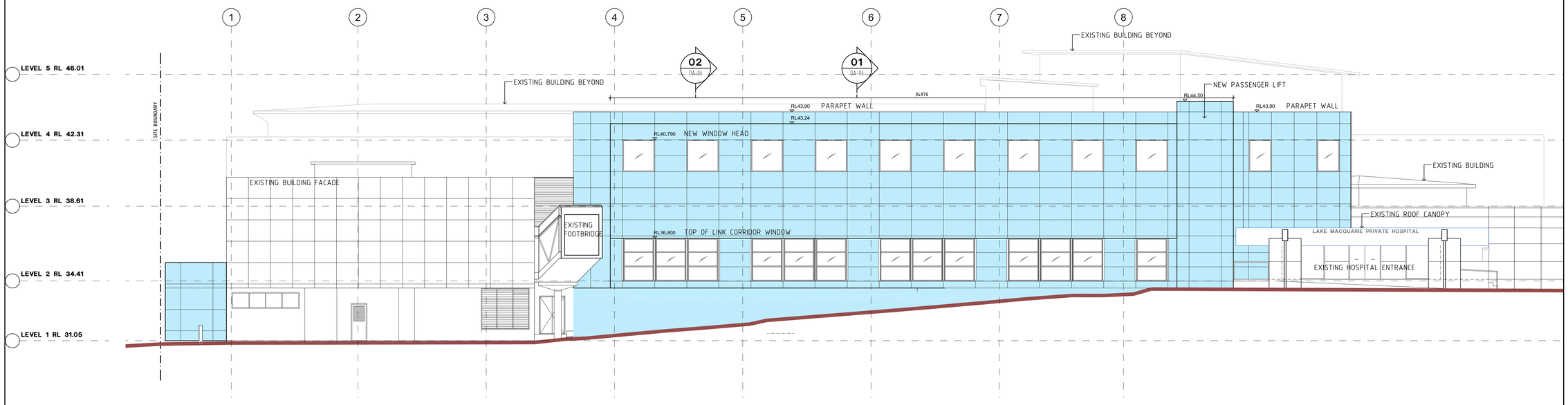

01 - SYDNEY STREET ELEVATION

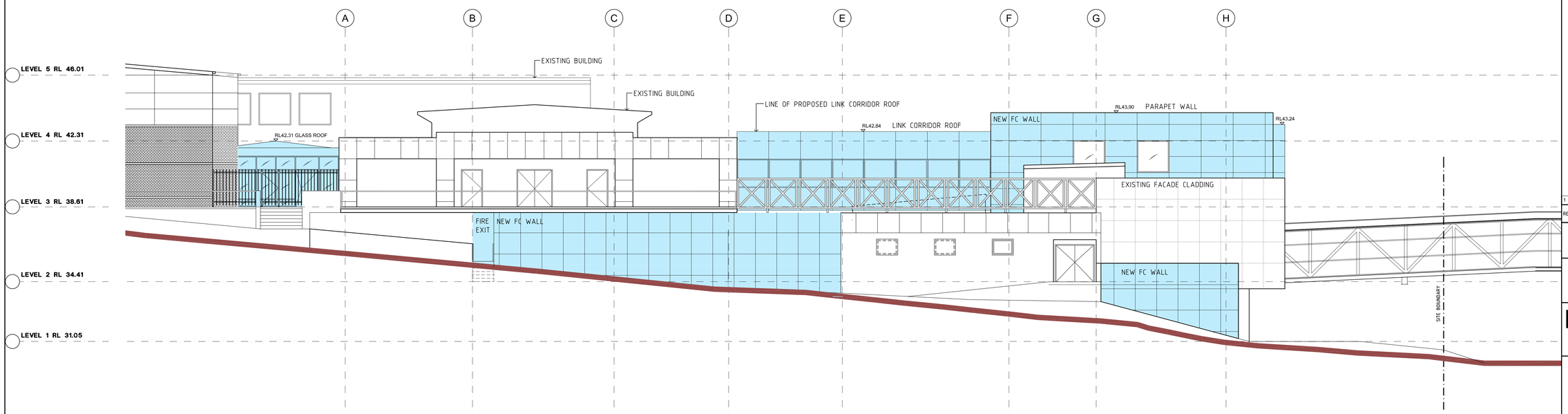

02 - O'BRIEN STREET ELEVATION

LEGEND:

- EXISTING BUILDING
- WORK IN ADDITION TO EXISTING FOOTPRINT

REV	REVISION DESCRIPTION	DATE	BY
1	FIRST ISSUE	01.03.18	CX

Project
PRIVATE HOSPITAL LAKE MACQUARIE

Principal
RAMSAY HEALTH CARE PTY LIMITED ACN 003 184 889

HEALTH PROJECTS INTERNATIONAL
Architects and Health Facility Planners
ACN 066 656 595
Ground Floor, Suite 1, 68 Alfred St., Milsons Point 2061
Ph: (02) 9460 4199 Fax: (02) 9460 4299

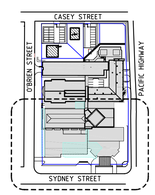

KEY PLAN

USE FIGURED DIMENSIONS ONLY.
DO NOT SCALE. ALL DIMENSIONS SHALL BE VERIFIED ON SITE AND DISCREPANCIES IMMEDIATELY BROUGHT TO THE ATTENTION OF THE PROJECT MANAGER FOR RESOLUTION

"CLOUDS" & REVISIONS ARE INTENDED AS GUIDES AND DO NOT NECESSARILY DESCRIBE THE FULL EXTENT OF REVISIONS. ASCERTAIN FULL EXTENT BY COMPARISON WITH PREVIOUS VERSION.

QA CHECK

Subject	By	Date	Subject	By	Date	Subject	By	Date
RDS			STRUCT			PROJ ARCH		
ARCH			SPEC. CONS					
AUT			SERV					

Block/ Zone	Drawn	Checked	Date	Scale/s
--	CX	HST	01.03.18	1:100

Drawing Title
ELEVATIONS

Reason for Issue
DA SUBMISSION

CAD File LMPH14-DA-05

Dwg.No. **LMPH14-DA-05**

Issue **1**

D08781631

LEGEND:

- WORK IN EXISTING FOOTPRINT
- WORK IN ADDITION TO EXISTING FOOTPRINT
- EXISTING BUILDING

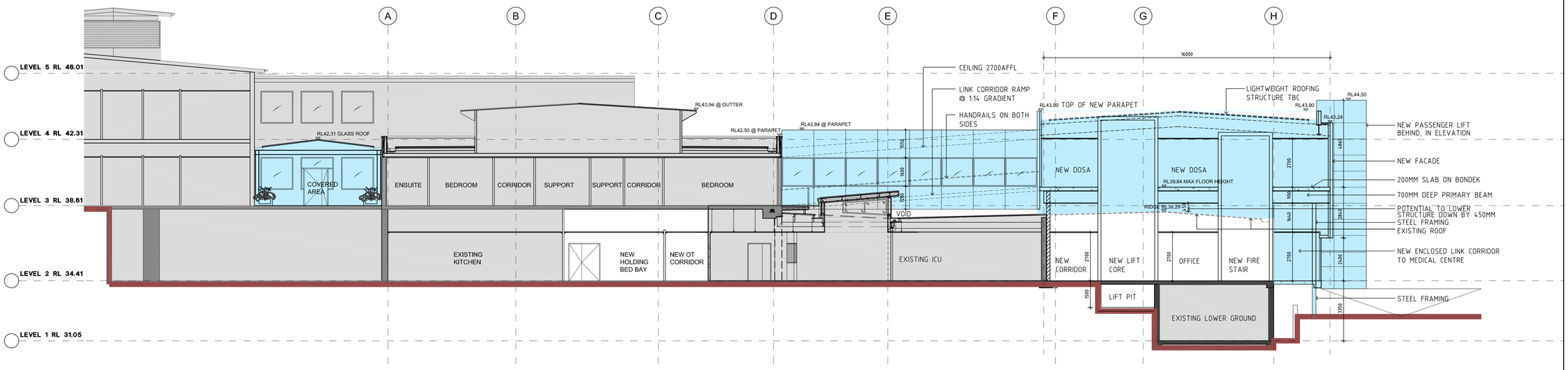

01 - SECTION THROUGH LIFT AND STAIR CORES

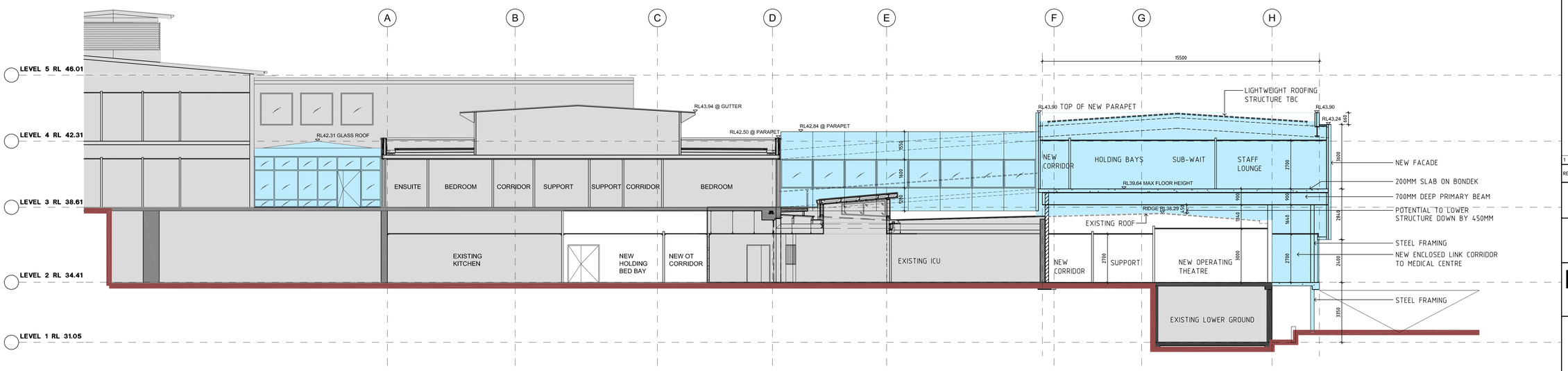

02 - SECTION THROUGH OPERATING THEATRE

REV	REVISION DESCRIPTION	DATE	BY
1	FIRST ISSUE	01.03.18	CX

Project
PRIVATE HOSPITAL
LAKE MACQUARIE

Principal
RAMSAY HEALTH CARE PTY LIMITED ACN 003 184 889

HEALTH PROJECTS INTERNATIONAL
Architects and Health Facility Planners
ACN 066 856 595
Ground Floor, Suite 1, 68 Alfred St., Milsons Point 2061
Ph: (02) 9460 4199 Fax: (02) 9460 4299

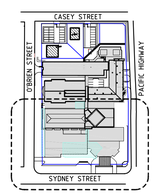

KEY PLAN

USE FIGURED DIMENSIONS ONLY.
DO NOT SCALE. ALL DIMENSIONS SHALL BE VERIFIED ON SITE AND DISCREPANCIES IMMEDIATELY BROUGHT TO THE ATTENTION OF THE PROJECT MANAGER FOR RESOLUTION

"CLOUDS" & REVISIONS ARE INTENDED AS GUIDES AND DO NOT NECESSARILY DESCRIBE THE FULL EXTENT OF REVISIONS. ASCERTAIN FULL EXTENT BY COMPARISON WITH PREVIOUS VERSION.

QA CHECK

Subject	By	Date	Subject	By	Date	Subject	By	Date
RDS			STRUCT			PROJ ARCH		
ARCH			SPEC. CONS					
AUT			SERV					

Block/ Zone	Drawn	Checked	Date	Scale/s
--	CX	HST	01.03.18	1:100

Drawing Title: **SECTIONS**

Reason for Issue: DA SUBMISSION

CAD File: LMPH14-DA-06

Dwg.No. **LMPH14-DA-06** Issue **1**

D08781631

D08781631

PERSPECTIVE 01 - SYDNEY STREET VIEW 01

REV	REVISION DESCRIPTION	DATE	BY
1	FIRST ISSUE	14.03.18	CX

Project
PRIVATE HOSPITAL
LAKE MACQUARIE

Principal
RAMSAY HEALTH CARE PTY LIMITED ACN 003 184 889

HEALTH PROJECTS INTERNATIONAL
Architects and Health Facility Planners
ACN 066 856 595
Ground Floor, Suite 1, 68 Alfred St., Milsons Point 2061
Ph: (02) 9460 4199 Fax: (02) 9460 4299

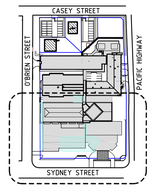

KEY PLAN

USE FIGURED DIMENSIONS ONLY.
DO NOT SCALE ALL DIMENSIONS SHALL BE VERIFIED ON SITE AND DISCREPANCIES IMMEDIATELY BROUGHT TO THE ATTENTION OF THE PROJECT MANAGER FOR RESOLUTION

"CLOUDS" & REVISIONS ARE INTENDED AS GUIDES AND DO NOT NECESSARILY DESCRIBE THE FULL EXTENT OF REVISIONS. ASCERTAIN FULL EXTENT BY COMPARISON WITH PREVIOUS VERSION

QA CHECK

Subject	By	Date	Subject	By	Date	Subject	By	Date
RDS			STRUCT			PROJ ARCH		
ARCH			SPEC-CONS					
AUT			SERV					

Block/ Zone	Drawn	Checked	Date	Scale/s
--	CX	HST	01.03.18	--

Drawing Title
PESPECTIVE 01

Reason for Issue
DA SUBMISSION

CAD File
LMPH14-DA-08

Dwg.No.
LMPH14-DA-08

Issue
1

PERSPECTIVE 02 - SYDNEY STREET VIEW 02

REV	REVISION DESCRIPTION	DATE	BY
1	FIRST ISSUE	14.03.18	CX

Project
PRIVATE HOSPITAL
LAKE MACQUARIE

Principal
RAMSAY HEALTH CARE PTY LIMITED ACN 003 184 889

HEALTH PROJECTS INTERNATIONAL
Architects and Health Facility Planners
ACN 066 856 595
Ground Floor, Suite 1, 68 Alfred St., Milsons Point 2061
Ph: (02) 9460 4199 Fax: (02) 9460 4299

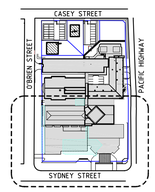

KEY PLAN

USE FIGURED DIMENSIONS ONLY.
DO NOT SCALE. ALL DIMENSIONS SHALL BE VERIFIED ON SITE AND DISCREPANCIES IMMEDIATELY BROUGHT TO THE ATTENTION OF THE PROJECT MANAGER FOR RESOLUTION

"CLOUDS" & REVISIONS ARE INTENDED AS GUIDES AND DO NOT NECESSARILY DESCRIBE THE FULL EXTENT OF REVISIONS. ASCERTAIN FULL EXTENT BY COMPARISON WITH PREVIOUS VERSION.

QA CHECK

Subject	By	Date	Subject	By	Date	Subject	By	Date
BDS			STRUCT			PROJ. ARCH		
ARCH			SPEC. CONS					
AUT			SERV					

Block/ Zone	Drawn	Checked	Date	Scale/s
--	CX	HST	01.03.18	--

Drawing Title
PESPECTIVE 02

Reason for Issue
DA SUBMISSION

CAD File
LMPH14-DA-09

Dwg.No.
LMPH14-DA-09

Issue
1

D08781631

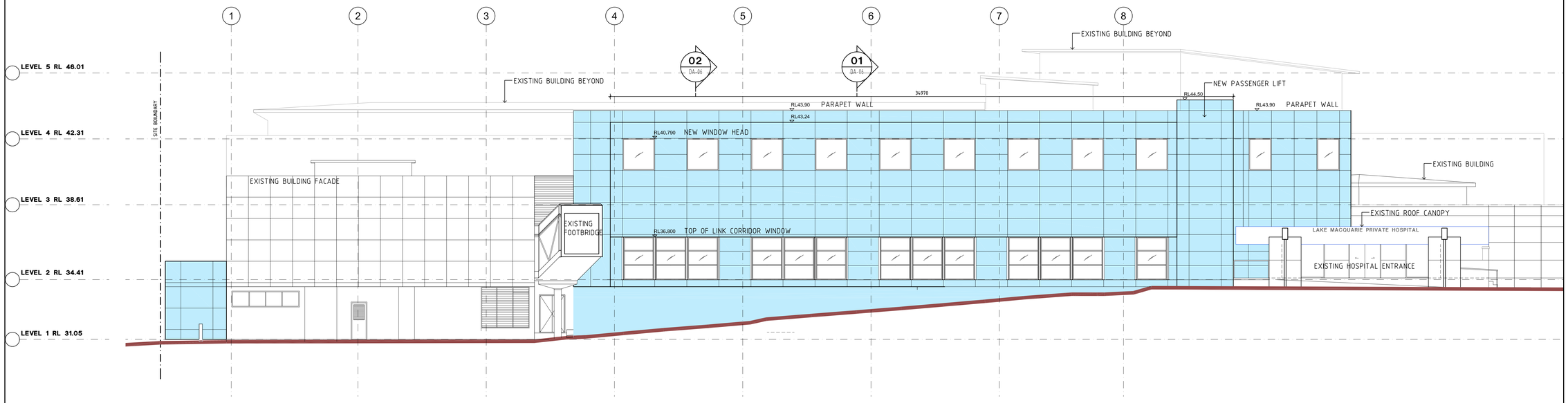

01 - SYDNEY STREET ELEVATION

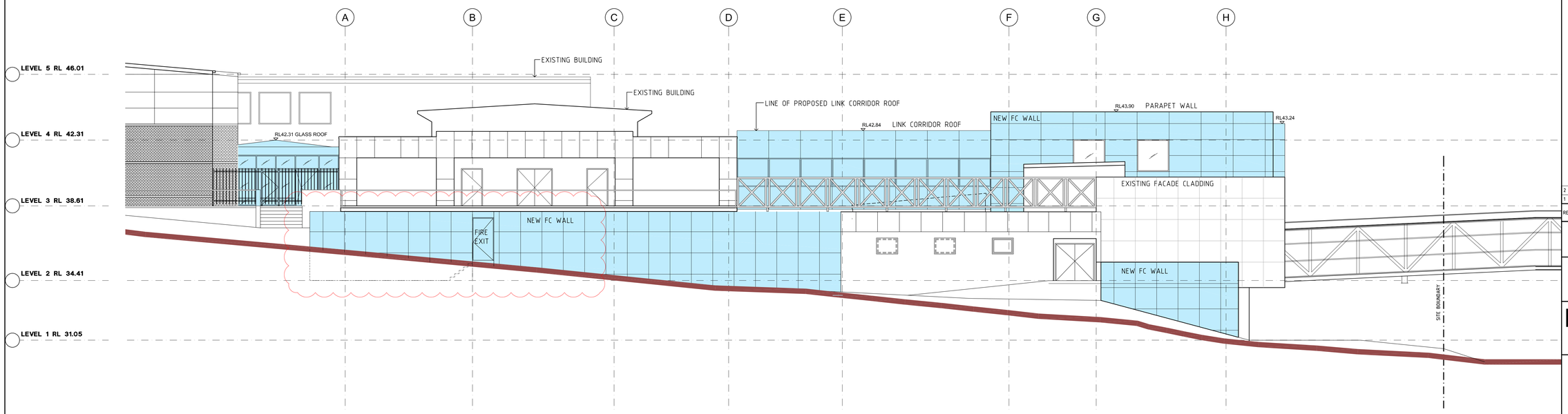

02 - O'BRIEN STREET ELEVATION

LEGEND:

- EXISTING BUILDING
- WORK IN ADDITION TO EXISTING FOOTPRINT

REV	REVISION DESCRIPTION	DATE	BY
2	WEST ELEVATION REVISED	18.06.18	HS
1	FIRST ISSUE	01.03.18	CX

Project
PRIVATE HOSPITAL
LAKE MACQUARIE

Principal
RAMSAY HEALTH CARE PTY LIMITED ACN 003 184 889

HEALTH PROJECTS INTERNATIONAL
Architects and Health Facility Planners
ACN 056 555 595
Ground Floor, Suite 1, 68 Alfred St., Milsons Point 2061
Ph: (02) 9460 4199 Fax: (02) 9460 4299

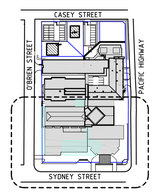

KEY PLAN

USE FIGURED DIMENSIONS ONLY. DO NOT SCALE. ALL DIMENSIONS SHALL BE VERIFIED ON SITE AND DISCREPANCIES IMMEDIATELY BROUGHT TO THE ATTENTION OF THE PROJECT MANAGER FOR RESOLUTION

"CLOUDS" & REVISIONS ARE INTENDED AS GUIDES AND DO NOT NECESSARILY DESCRIBE THE FULL EXTENT OF REVISIONS. ASCERTAIN FULL EXTENT BY COMPARISON WITH PREVIOUS VERSION.

QA CHECK

Subject	By	Date	Subject	By	Date	Subject	By	Date
RDS			STRUCT			PROJ ARCH		
ARCH			SPEC. CONS					
AUT			SERV					

Block/ Zone	Drawn	Checked	Date	Scale/s
--	CX	HST	01.03.18	1:100

Drawing Title
ELEVATIONS

Reason for Issue
DA SUBMISSION

CAD File LMPH14-DA-05

Dwg.No. **LMPH14-DA-05** Issue **2**

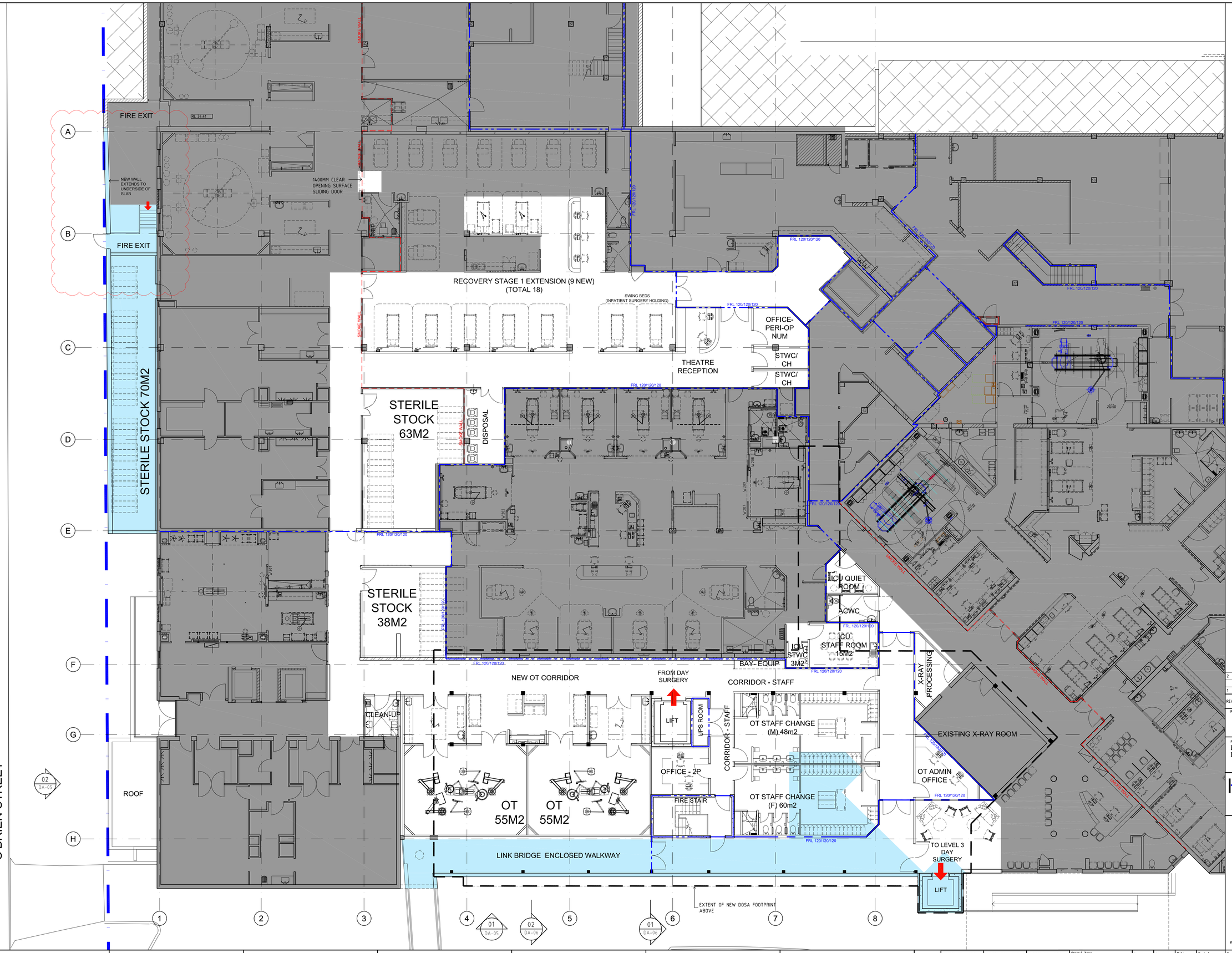

LEGEND:

- WORK IN EXISTING BUILDING FOOTPRINT
- WORK IN NEW BUILD
- EXISTING BUILDING
- SITE BOUNDARY
- SMOKE WALL — SMOKE COMPARTMENT WALL
- FRL 60/60/60 — 60/60/60 FIRE RATED WALL
- FRL 120/120/120 — 120/120/120 FIRE RATED WALL

REV	REVISION DESCRIPTION	DATE	BY
2	WALL EXTENDED TO UNDERSIDE OF EXISTING SLAB	18.06.18	HS
	STAIR BECOMES PART OF INTERNAL AREA		
1	FIRST ISSUE	01.03.18	CX

Project
LAKE MACQUARIE PRIVATE HOSPITAL

Principal
RAMSAY HEALTH CARE PTY LIMITED ACN 003 184 889

HEALTH PROJECTS INTERNATIONAL
Architects and Health Facility Planners
ACN 066 656 595
Ground Floor, Suite 1, 68 Alfred St., Milsons Point 2061
Ph: (02) 9460 4199 Fax: (02) 9460 4299

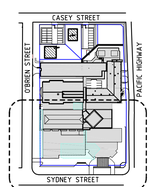

KEY PLAN

USE FIGURED DIMENSIONS ONLY.
DO NOT SCALE. ALL DIMENSIONS SHALL BE VERIFIED ON SITE AND DISCREPANCIES IMMEDIATELY BROUGHT TO THE ATTENTION OF THE PROJECT MANAGER FOR RESOLUTION

"CLOUDS" & REVISIONS ARE INTENDED AS GUIDES AND DO NOT NECESSARILY DESCRIBE THE FULL EXTENT OF REVISIONS. ASCERTAIN FULL EXTENT BY COMPARISON WITH PREVIOUS VERSION.

QA CHECK

Subject	By	Date	Subject	By	Date	Subject	By	Date
RDS			STRUCT			PROJ ARCH		
ARCH			SPEC. CONS					
AUT			SERV					

Block/ Zone	Drawn	Checked	Date	Scale/s
--	CX	HST	01.03.18	1:100

Drawing Title: **PLAN - GROUND FLOOR**

Reason for Issue: DA SUBMISSION

CAD File: LMPH14-DA-03

Dwg.No. **LMPH14-DA-03** Issue **2**